RADAR

OPTIMUM HOME ENTERTAINMENT

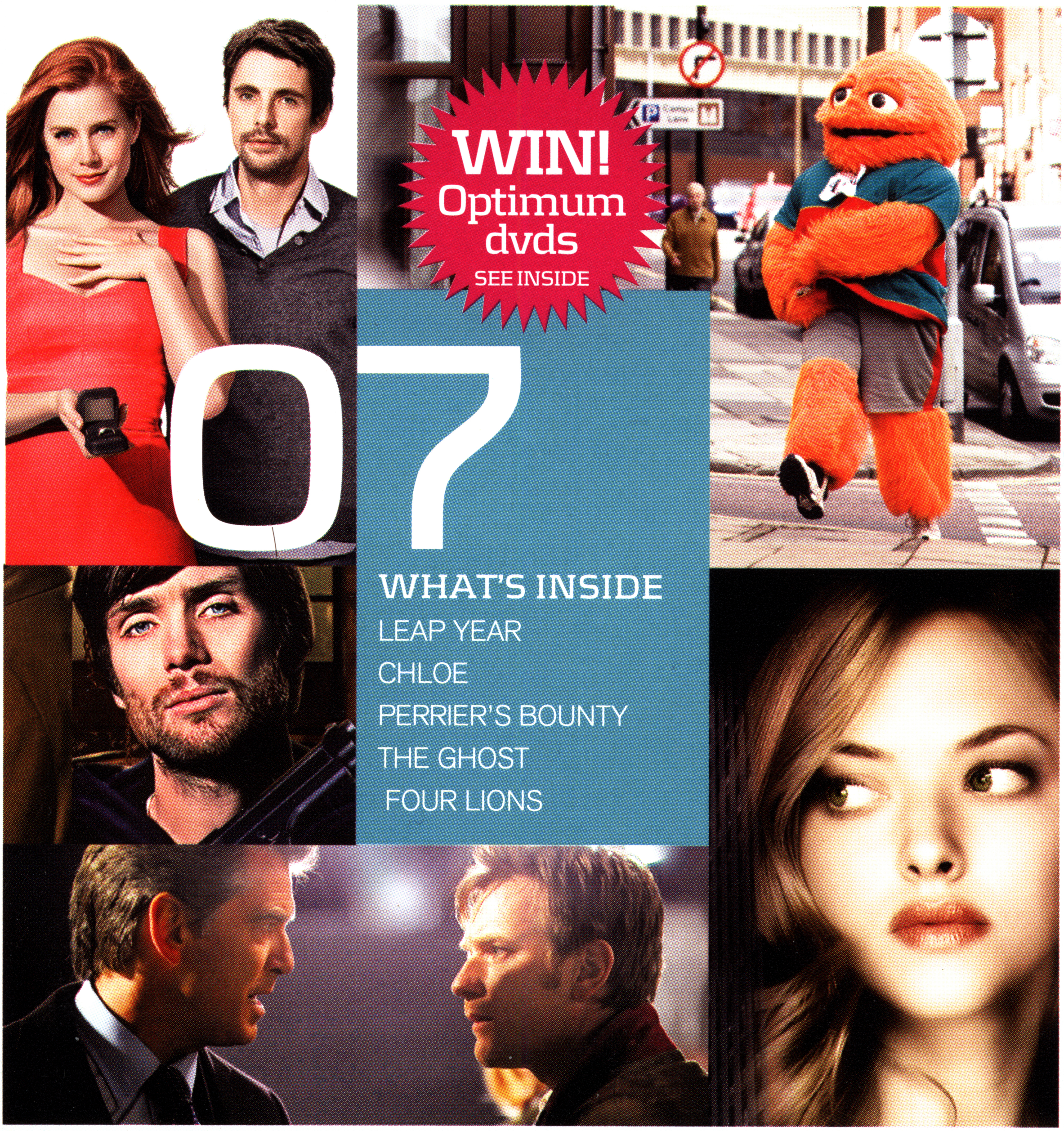

WHAT'S INSIDE

LEAP YEAR
CHLOE
PERRIER'S BOUNTY
THE GHOST
FOUR LIONS

INTRODUCTION

FINALLY THE SUN IS SHINING AND TO PUT YOU IN A SUMMER MOOD CHECK OUT OUR WONDERFUL SUMMER SLATE BURSTING WITH GEMS. THE DVD AND BLU-RAY HIGHLIGHTS ARE LISTED HERE IN OPTIMUM RELEASING'S MINI-ZINE RADAR, ALONG WITH THE OPPORTUNITY TO WIN 10 DVDS FROM THE HUNDREDS OF TITLES WE HAVE IN OUR CATALOGUE. SIGN UP TO OUR NEWSLETTER ONLINE AT WWW.OPTIMUMRELEASING.COM OR BY SIMPLY EMAILING US AT NEWSLETTER@OPTIMUMRELEASING.COM AND GET REGULAR UPDATES ON ALL OF OUR FUTURE RELEASES.

For your chance to win 10 DVDs from Optimum Releasing's catalogue, and for regular e-mail updates with all the latest news on our cinema and DVD/Blu-ray releases, including exclusive offers and prizes, sign up to our newsletter online on our website **www.optimumreleasing.com** or email **newsletter@optimumreleasing.com**

WHAT'S ON THE RADAR?

Optimum Home Entertainment have something to cater for everyone's taste in this edition of Radar!

If you are looking for a light comedy this summer, then look no further as we are releasing **LEAP YEAR**, a charming, Ireland-based rom-com starring Mathew Goode and Amy Adams. Or what about an all-action/romantic romp, Bollywood-style with **KITES**, featuring Megastars of Bollywood (Hrithik Roshan) and Mexican cinema (Barbara Mori).

If you like edge-of-your-seat thrillers, then give **THE GHOST** a try. An exciting and intelligent film starring Pierce Brosnan and Ewan McGregor, and directed by Roman Polanski (The Pianist, Chinatown), The Ghost is based on the international bestselling novel of the same name from writer Robert Harris. If you like your thrillers with a sexy edge then **CHLOE** is the one for you, starring Liam Neeson, Julianne Moore and the gorgeous Amanda Seyfried caught in a dangerous love triangle.

If you're looking to have a good laugh then then the blackly comic Irish gangster thriller **PERRIER'S BOUNTY** should bring many a belly laugh. From the team that brought you Intermission, **PERRIER'S BOUNTY** stars the cream of British and Irish acting talent, including Cillian Murphy, Brendan Gleeson and Jim Broadbent.

And finally, for lovers of dark humour give **FOUR LIONS** a try. Chris Morris' debut feature is a much lauded satirical comedy that breaks the rules by tackling a comedy about suicide bombers. Starring an up and coming cast including Kayvan Novak (Fonejacker), Riz Ahmed (Shifty, Dead Set) and Julia Davis (Nighty Night, Gavin & Stacey).

There are many more titles, including a **GUILLERMO DEL TORO BLU-RAY COLLECTION** and more **STUDIO CANAL COLLECTION** titles so do be sure to check out the website and register your details to make sure you get the news first on all of our cinema and DVD releases!

SPOTLIGHT

StudioCanal Collection

THE STUDIOCANAL COLLECTION BRINGS TOGETHER THE VERY BEST OF CINEMA ON BLU-RAY FOR THE FIRST TIME. WITH DIGITALLY REMASTERED VERSIONS OF AWARD-WINNING, CRITICALLY ACCLAIMED FILMS, WITH BRAND NEW BONUS FEATURES AND UNIQUE PACKAGING. DISCOVER OR REDISCOVER THE GREAT CLASSICS, CONTEMPORARY WORKS OR ADAPTATIONS FROM LITERARY MASTERPIECES. CINEMA WILL NEVER LOOK THE SAME…

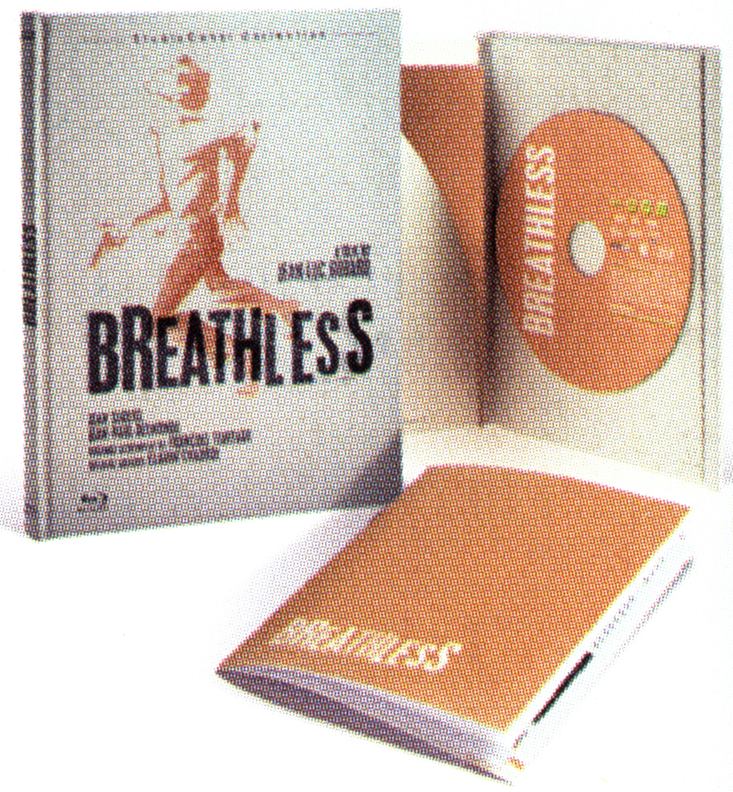

BREATHLESS
13TH SEPT 2010

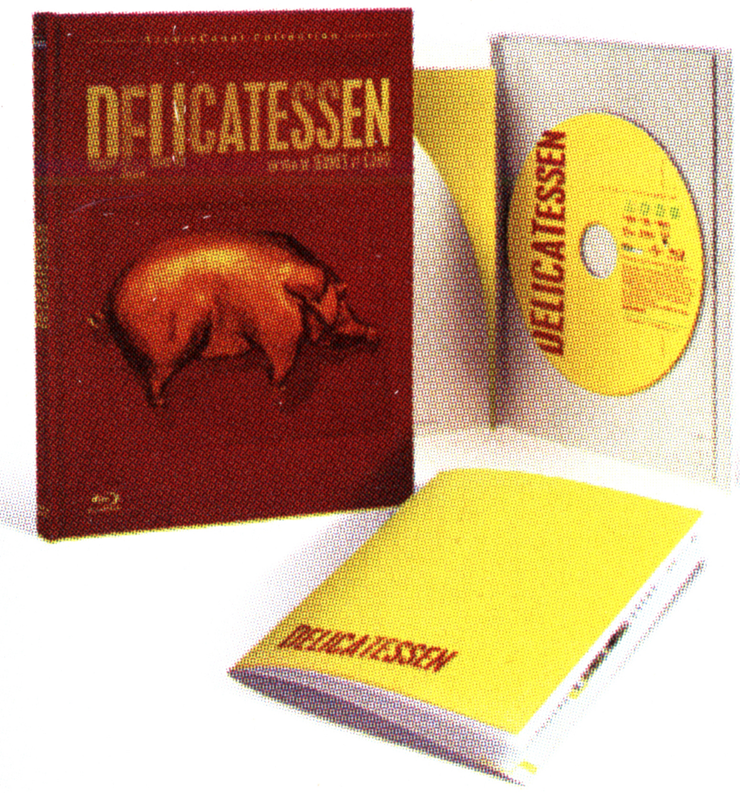

DELICATESSEN
13TH SEPT 2010

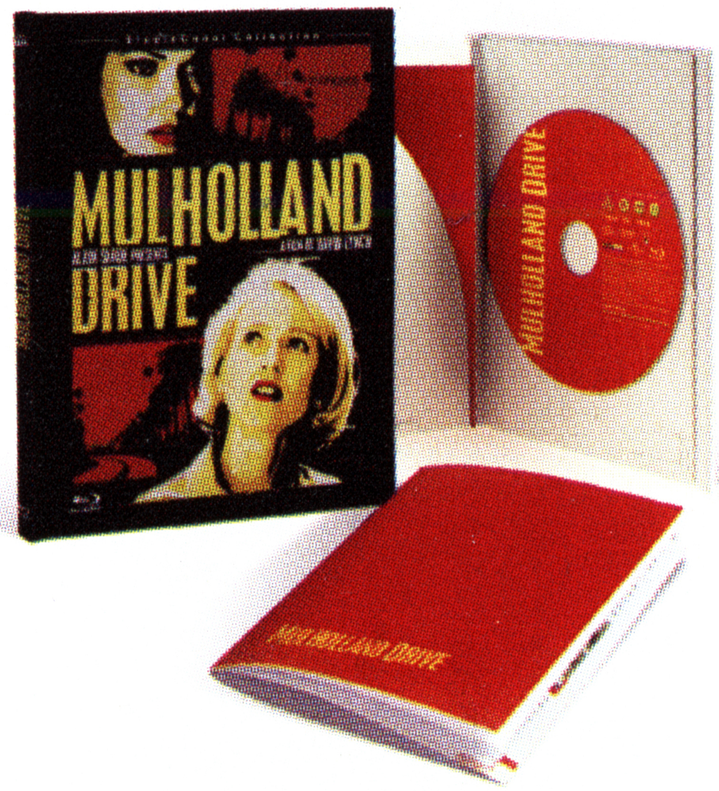

MULHOLLAND DRIVE
13TH SEPT 2010

THE THIRD MAN
13TH SEPT 2010

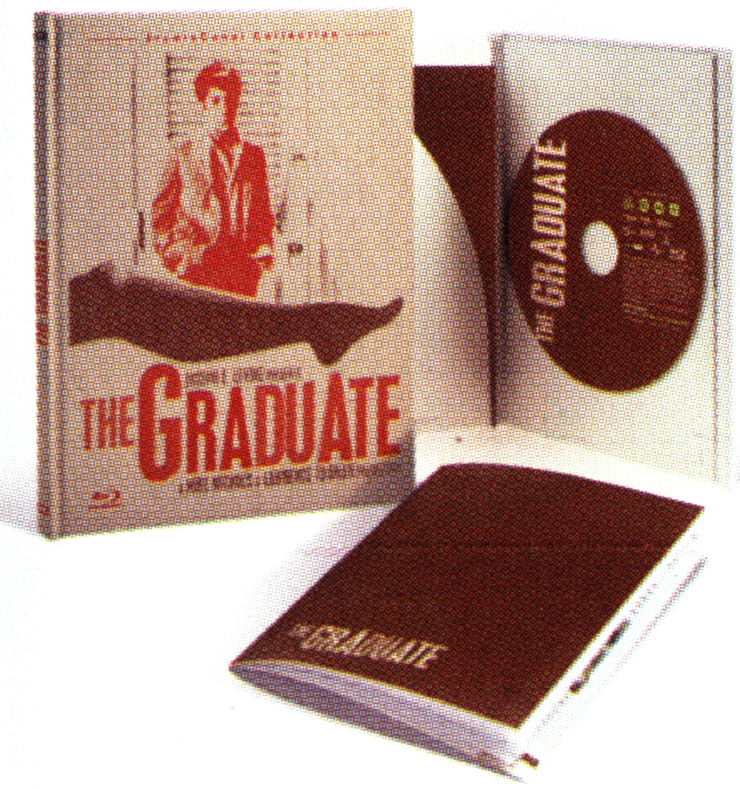

THE GRADUATE
13TH SEPT 2010

THE PIANTIST
13TH SEPT 2010

LE CERCLE ROUGE
13TH SEPT 2010

REMIND

FROM ESTABLISHED MASTERPIECES TO GUILTY PLEASURES AND CLASSICS FROM EVERY GENRE, OPTIMUM HOME ENTERTAINMENT HAS OVER 750 TITLES TO CHOOSE FROM, BUT IT DOESN'T STOP THERE! EACH MONTH SEES THE RELEASE OF YET MORE CLASSIC FILMS. HERE'S JUST A HANDFUL OF WHAT'S COMING UP...

THE AVENGERS - SERIES 4
5TH JULY 2010

"Sexier than *Doctor Who*, wittier than *The Prisoner*, classier than *The Saint*"

Kim Newman, Empire

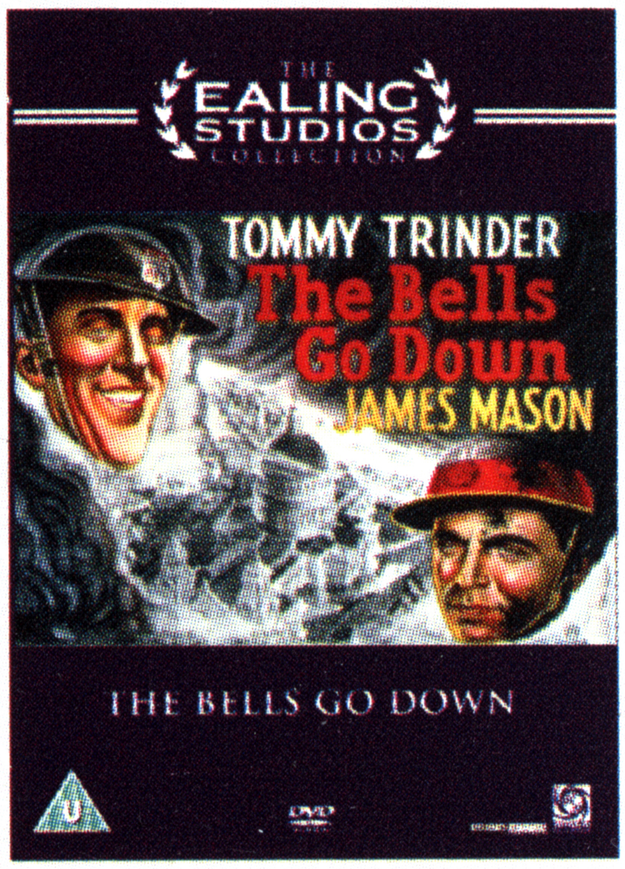

THE BELLS GO DOWN
19TH JULY 2010

Classic Ealing drama starring Tommy Trinder and James Mason as auxiliary firemen in Blitz-era London.

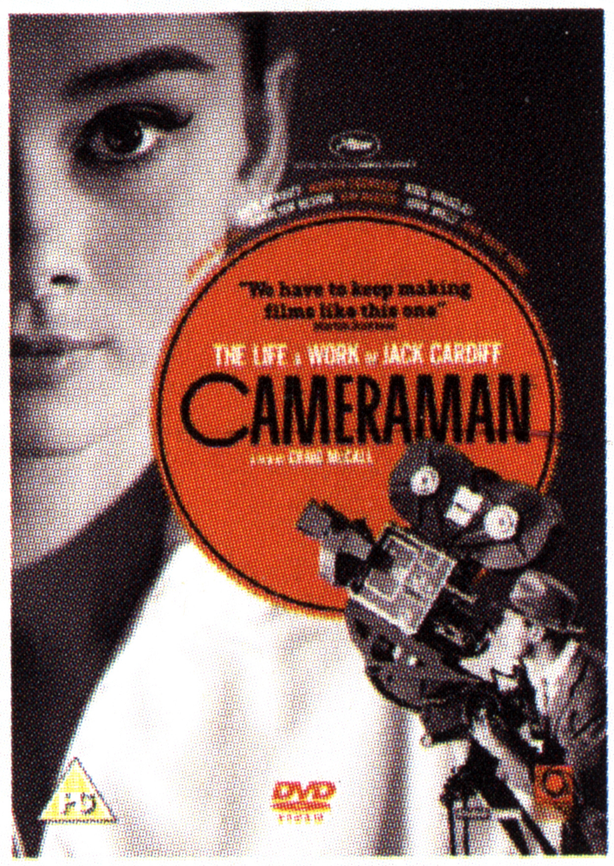

CAMERAMAN - THE LIFE AND WORK OF JACK CARDIFF
19TH JULY 2010

"We have to keep making films like this one"

Martin Scorsese

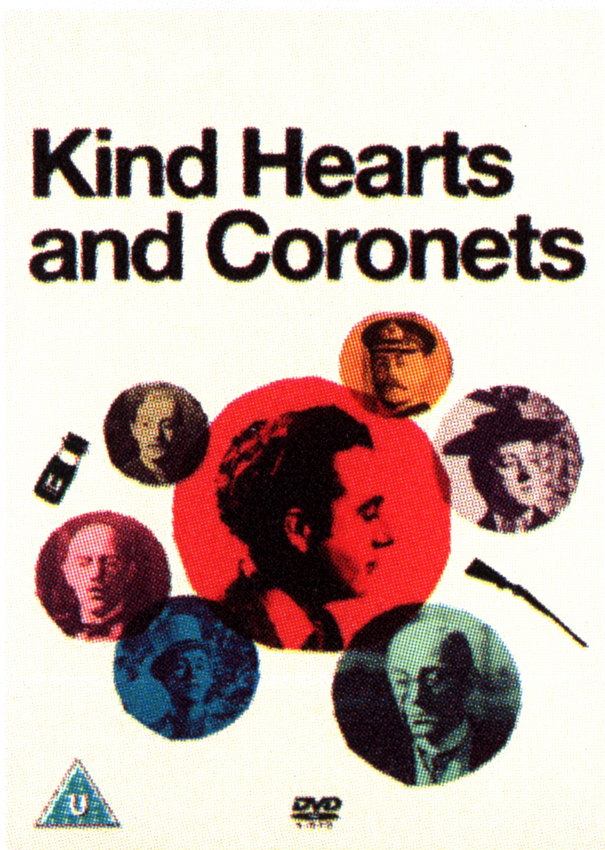

KIND HEARTS AND CORONETS 6TH SEPT 2010

"Ealing's blackest comedy...Disarmingly cool. A brilliantly cynical film"

Time Out

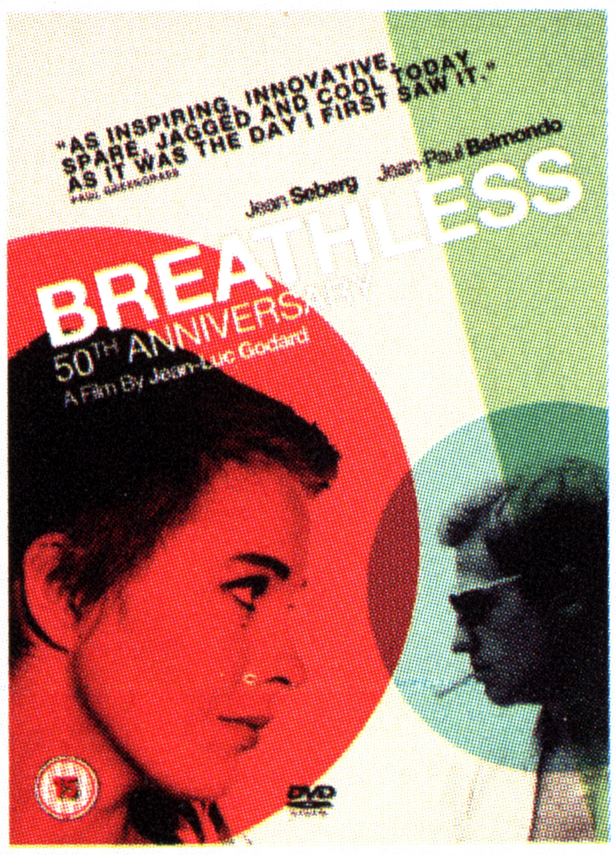

BREATHLESS - 50TH ANNIVERSARY
13TH SEPT 2010

"Seminal, a film to see and see again"

The Observer

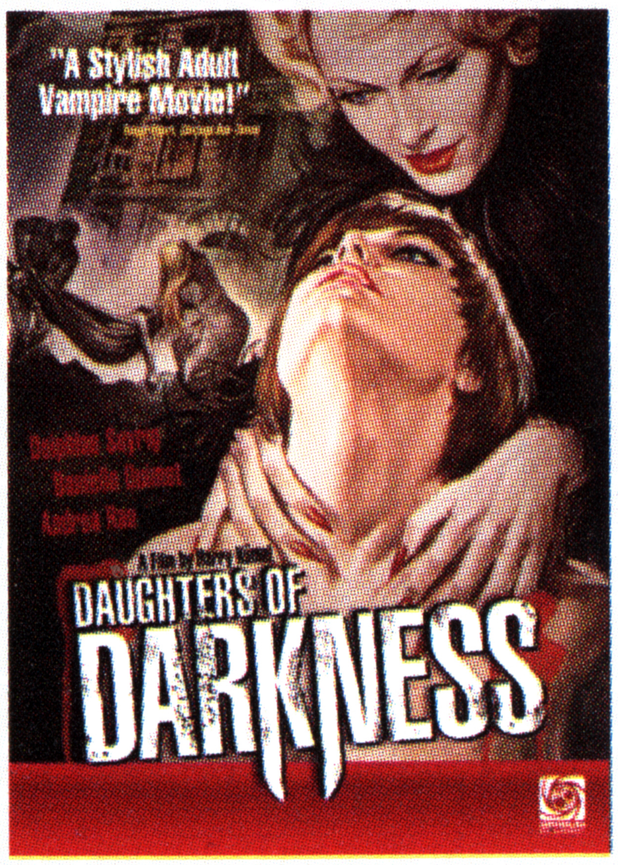

DAUGHTERS OF DARKNESS
30TH AUGUST 2010

An erotic nightmare of vampire lust

NEW RELEASES

CHECK OUT THE BELOW FOR JUST SOME OF THE NEW-TO-DVD AND BLU-RAY RELEASES THAT WE'VE GOT COMING UP IN THE SUMMER OF 2010. KEEP UP TO DATE WITH THE FULL RANGE BY REGISTERING YOUR DETAILS AT WWW.OPTIMUMRELEASING.COM

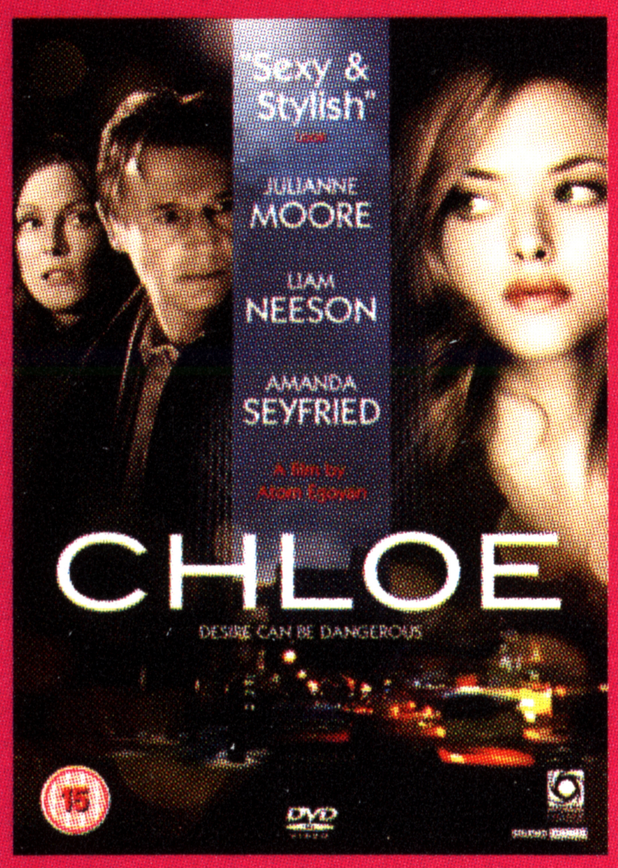

CHLOE
2ND AUGUST 2010

"Sexy and stylish"
Look

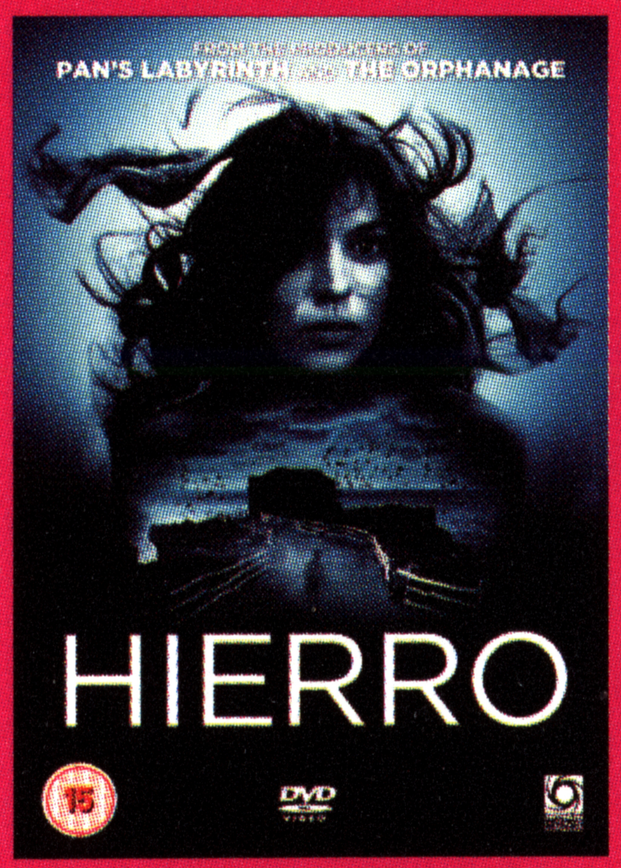

HIERRO
26TH JULY 2010

Chilling horror thriller from the producers of *Pan's Labyrinth* and *The Orphanage*

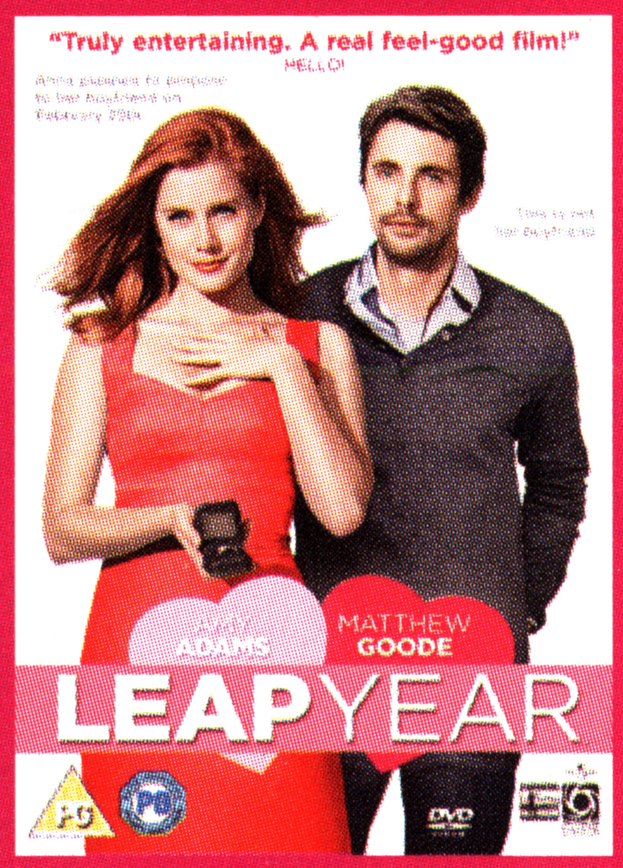

LEAP YEAR
12TH JULY 2010

"Truly entertaining. A real feel-good film"
Hello

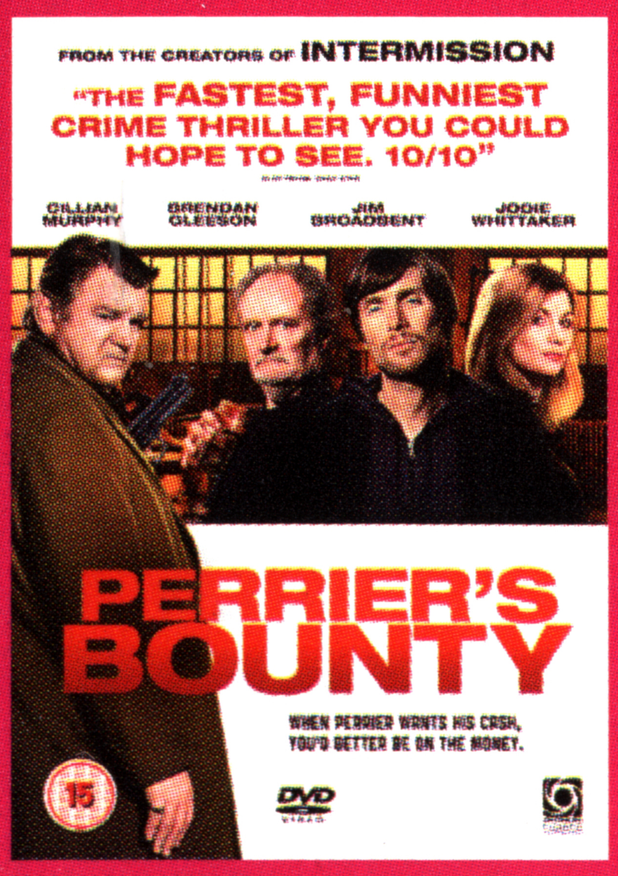

PERRIER'S BOUNTY
16TH AUGUST 2010

"The fastest, funniest crime thriller you could ever hope to see"
Alan Frank, Daily Star

THE GHOST
6TH SEPTEMBER 2010

"Electrifying...a brilliantly-crafted Hollywood mystery"
★★★★★ Robbie Collin, News Of The World

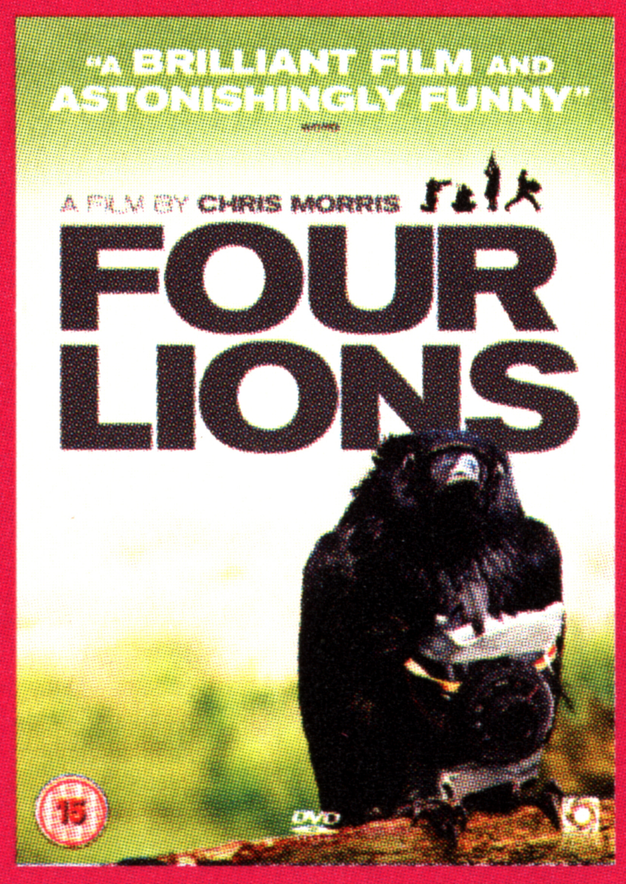

FOUR LIONS
30TH AUGUST 2010

"A comedy that will reward viewing after viewing"
Empire

BEST OF THE REST

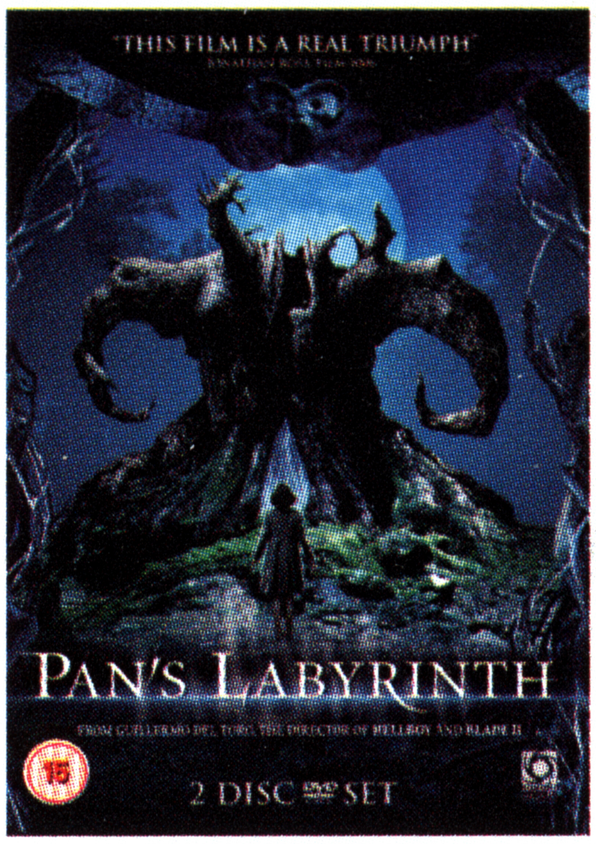

PAN'S LABYRINTH
OUT NOW

"A masterpiece"
★★★★★ Empire

COCO BEFORE CHANEL
OUT NOW

"The most stylish film since *Sex and the City*"
More

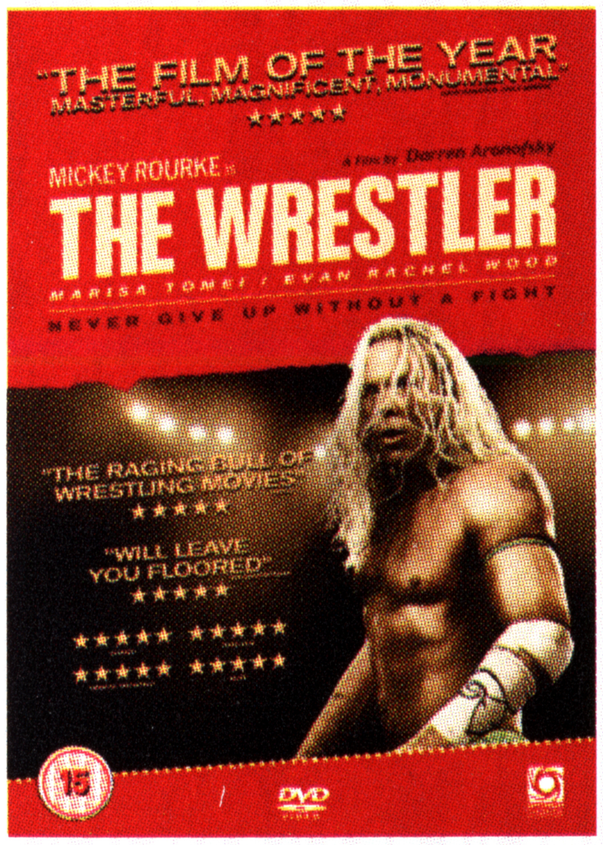

THE WRESTLER
OUT NOW

"The film of the year"
★★★★★ Daily Mirror

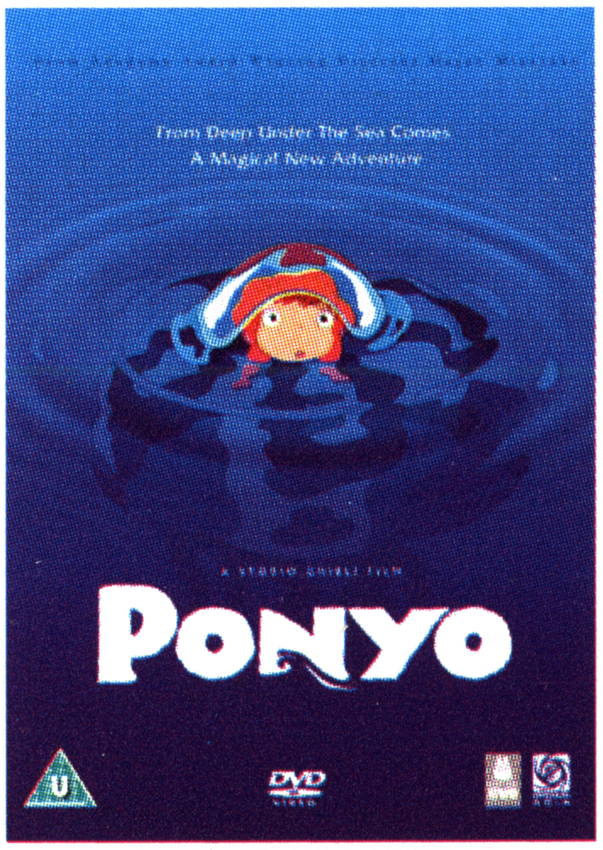

PONYO
OUT NOW

"Dazzling. And then some"
★★★★★ Time Out

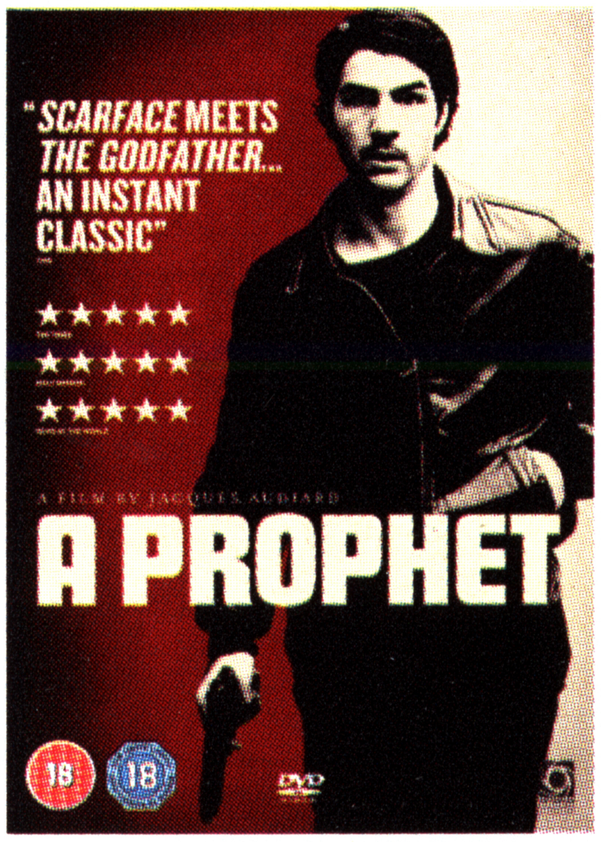

A PROPHET
OUT NOW

"An action-packed classic"
★★★★★ Nuts

IN THE LOOP
OUT NOW

"Vicious and very, very funny"
★★★★ Total Film

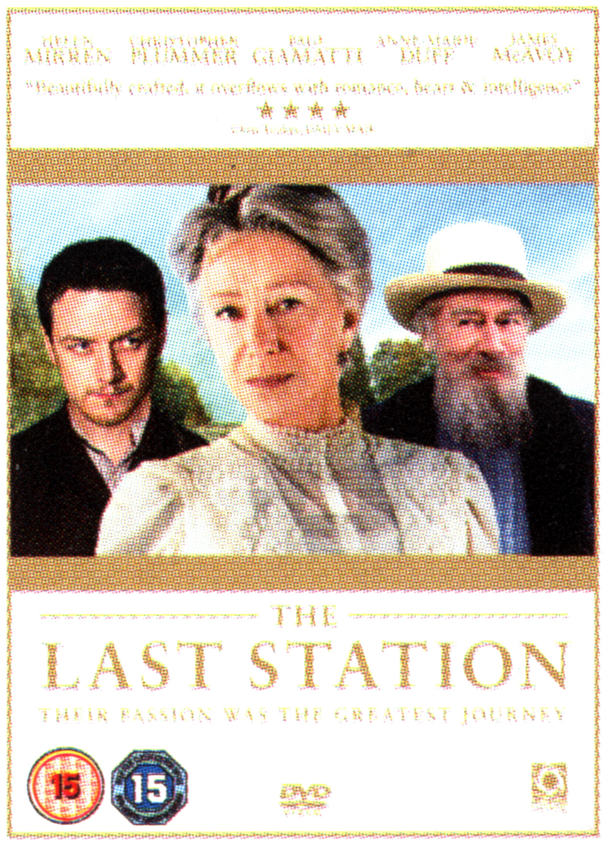

THE LAST STATION
OUT NOW

"Beautifully crafted and sensationally well acted"
★★★★ Daily Mail

WIN! Optimum dvds
SEE INSIDE

OPTIMUM HOME ENTERTAINMENT
www.optimumreleasing.com